Sql server, .net and c# video tutorial

Free C#, .Net and Sql server video tutorial for beginners and intermediate programmers.

Design & Publishing Studio
Ad Famous

ASP.NET Web API Tutorial for Beginners
blogspot.com

Create Your Avatar
Ad Second Life

Calling ASP.NET Web API service in a cross domain using jQuery…
blogspot.com

Free SQL Course
Ad DataCamp

ASP.NET Web API login page
blogspot.com

Web API versioning using querystring parameter
blogspot.com

Call web api ser basic authentica using jquery aja
blogspot.com

ASP.NET Web API token authentication

Suggested Videos
Part 17 - ASP.NET Web API enable HTTPS
Part 18 - Implementing basic authentication in ASP.NET Web API
Part 19 - Call web api service with basic authentication using jquery ajax

In this video and in a few upcoming videos, we will discuss step by step, how to implement **token based authentication in ASP.NET Web API** using OWIN middleware and Identity framework.

We will be using the following Employees table for this demo.

ID	FirstName	LastName	Gender	Salary
1	Mark	Hastings	Male	50000
2	Steve	Pound	Male	45000
3	Ben	Hoskins	Male	70000
4	Philip	Hastings	Male	45000
5	Mary	Lambeth	Female	30000
6	Valarie	Vikings	Female	35000
7	John	Stanmore	Male	80000

Ads by Google
C# Para Web
Hello ASP

Ads by Google
C# Tutorial
ASP Tutorial

Pragim Technologies - Best software training and placements in marathahalli, bangalore. For further details please call 09945699393.

ReactJS Tutorial
Part 1 - Video | Text | Slides
Part 2 - Video | Text | Slides

Complete Tutorials
JavaScript tutorial
Bootstrap tutorial
Angular tutorial for beginners
Angular 5 Tutorial for beginners

Important Videos
The Gift of Education
Web application for your business

Only authenticated users should be able to access the above Employee data. In addition new users should be able to register. The new user registration form looks as shown below.

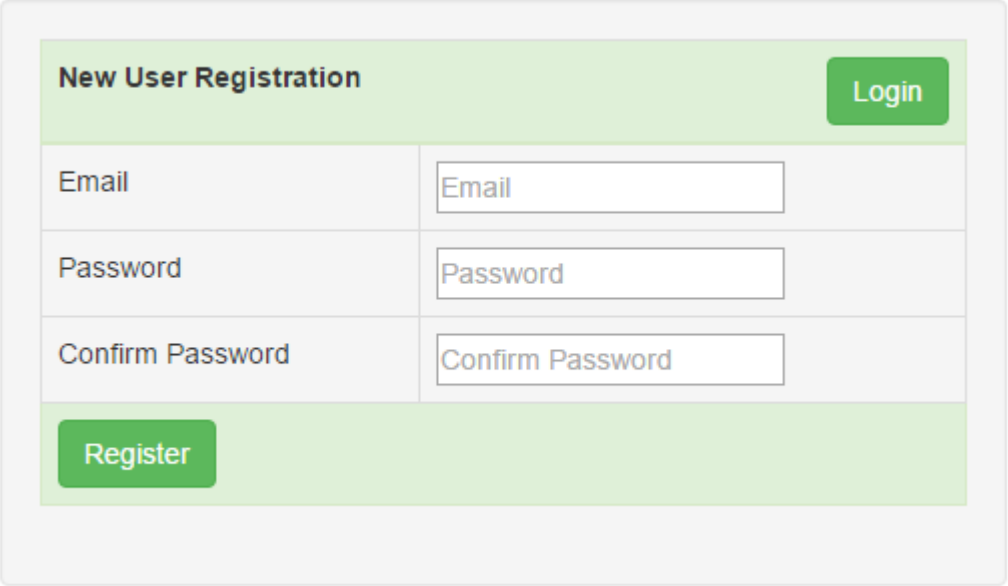

Once a new user is registered with our application, he should be able to login into our system, using the login form shown below.

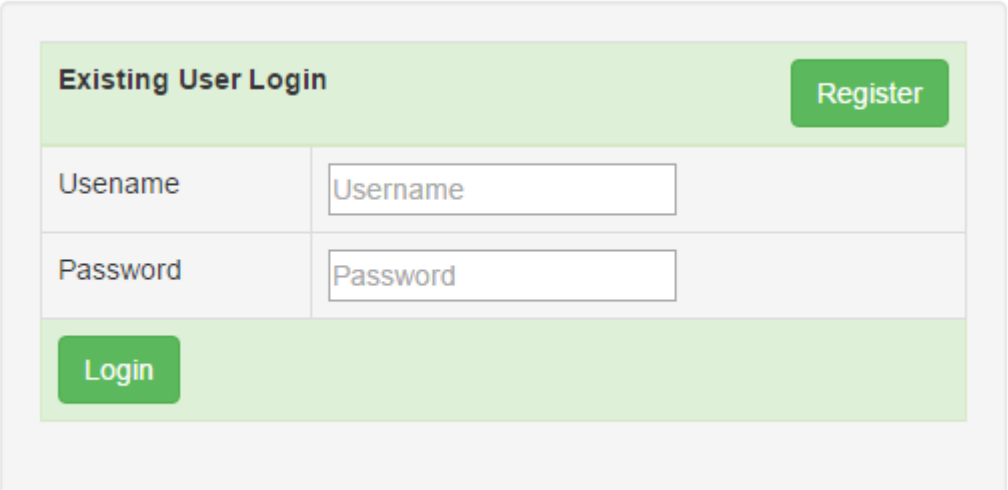

If the user is successfully authenticated, then he will be redirected to the Data.html page, which displays the employee data from the Employees table as shown below. When the "Log Off" button is clicked, the user is logged out and redirected to the login page.

How to become .NET developer

Resources available to help you

Dot Net Video Tutorials

ASP.NET Core Tutorial

ASP.NET Core Razor Pages Tutorial

Angular 6 Tutorial

Angular CRUD Tutorial

Angular CLI Tutorial

Angular 2 Tutorial

Design Patterns

SOLID Principles

ASP.NET Web API

Bootstrap

AngularJS Tutorial

jQuery Tutorial

JavaScript with ASP.NET Tutorial

JavaScript Tutorial

Charts Tutorial

LINQ

LINQ to SQL

LINQ to XML

Entity Framework

WCF

ASP.NET Web Services

Dot Net Basics

C#

SQL Server

ADO.NET

ASP.NET

GridView

ASP.NET MVC

Visual Studio Tips and Tricks

Dot Net Interview Questions

Slides

Entity Framework

WCF

ASP.NET Web Services

Dot Net Basics

C#

SQL Server

ADO.NET

ASP.NET

GridView

Load Employees

Log Off

ID	First Name	Last Name	Gender	Salary
1	Mark	Hastings	Male	50000
2	Steve	Pound	Male	45000
3	Ben	Hoskins	Male	70000
4	Philip	Hastings	Male	45000
5	Mary	Lambeth	Female	30000
6	Valarie	Vikings	Female	35000
7	John	Stanmore	Male	80000

In addition to OWIN middleware and ASP.NET Identity, we will use the following technologies. Click on the links if you are new to any of these technologies

- ASP.NET Web API
- SQl Server
- ADO.NET Entity Framework
- Bootstrap
- jQuery

Steps to build the ASP.NET Web API service to retrieve data from SQL Server

Step 1 : Run Visual Studio and Select File - New Project

Step 2 : In the "New Project" dialog box, select "Web" under "Installed" templates. From the middle pane, select "ASP.NET Web Application". Name the project "EmployeeService" and click "OK"

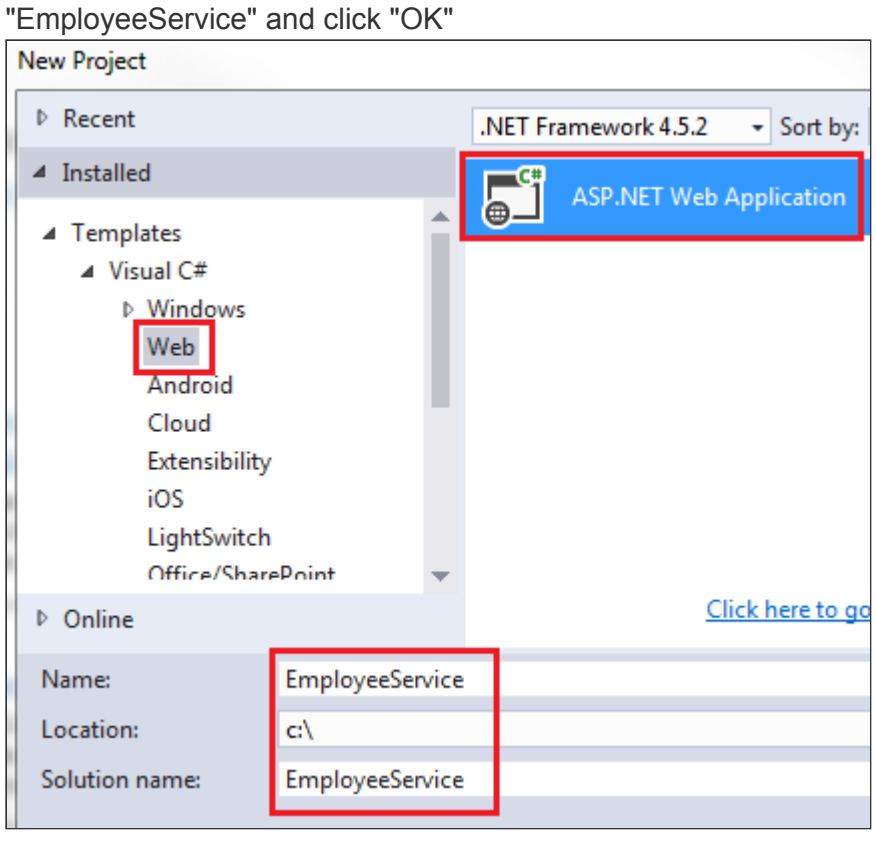

Step 3 : On the next screen select **"Web API"** and set Authentication to **"Individual User Accounts"** and click **"OK"**. The Individual User Accounts option uses a membership database in which the users that we register will be stored. We will discuss the Membership Database in a later video in this series.

ASP.NET MVC

Visual Studio Tips and Tricks

Java Video Tutorials

Part 1 : Video | Text | Slides

Part 2 : Video | Text | Slides

Part 3 : Video | Text | Slides

Interview Questions

C#

SQL Server

Written Test

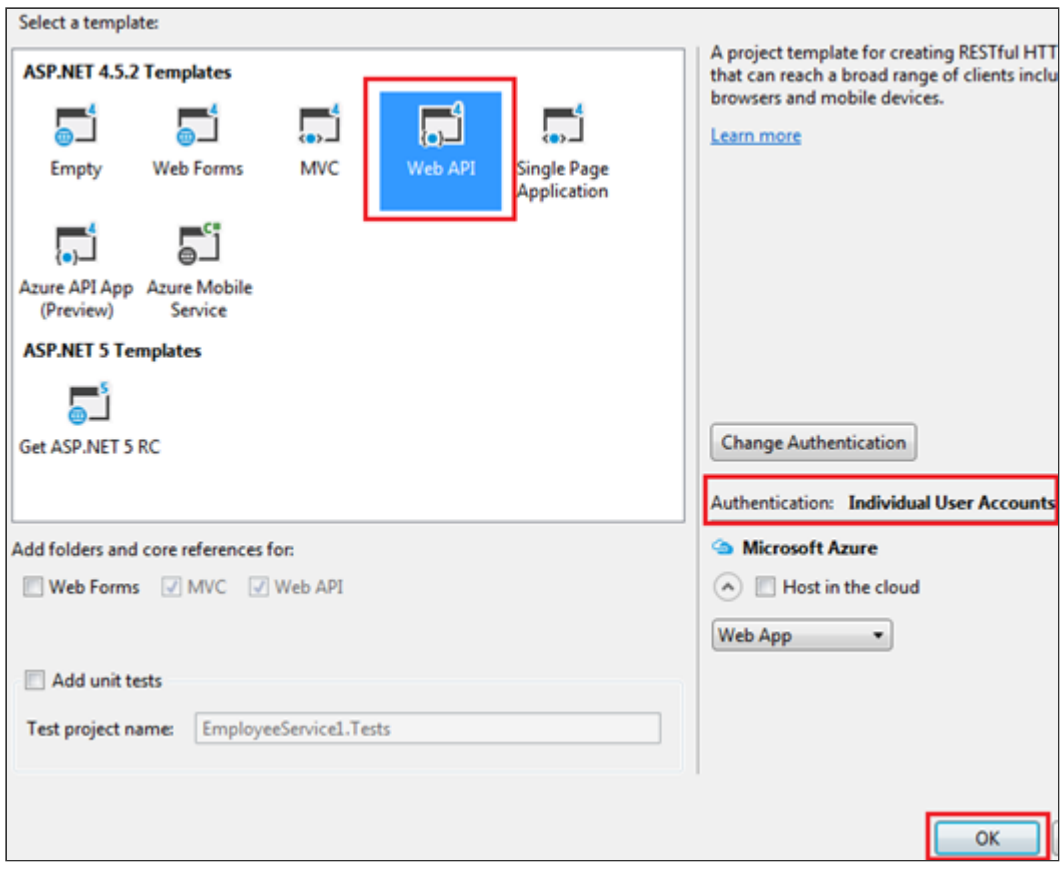

Step 4 : Execute the following script in SQL Server Management Studio to create the Employees table and populate it with test data

```
Create Database EmployeeDB
Go

Use EmployeeDB
Go


Create table Employees
(
    ID int primary key identity,
    FirstName nvarchar(50),
    LastName nvarchar(50),
    Gender nvarchar(50),
    Salary int
)
Go

Insert into Employees values ('Mark', 'Hastings', 'Male', 60000)
Insert into Employees values ('Steve', 'Pound', 'Male', 45000)
Insert into Employees values ('Ben', 'Hoskins', 'Male', 70000)
Insert into Employees values ('Philip', 'Hastings', 'Male', 45000)
Insert into Employees values ('Mary', 'Lambeth', 'Female', 30000)
Insert into Employees values ('Valarie', 'Vikings', 'Female', 35000)
Insert into Employees values ('John', 'Stanmore', 'Male', 80000)
Go
```

Step 5 : Right click on "EmployeeService" project and select Add - New Item

Step 6 : In the "Add New Item" window,

- Select "Data" from the left pane
- Select ADO.NET Entity Data Model from the middle pane
- In the Name text box, type EmployeeDataModel and click Add

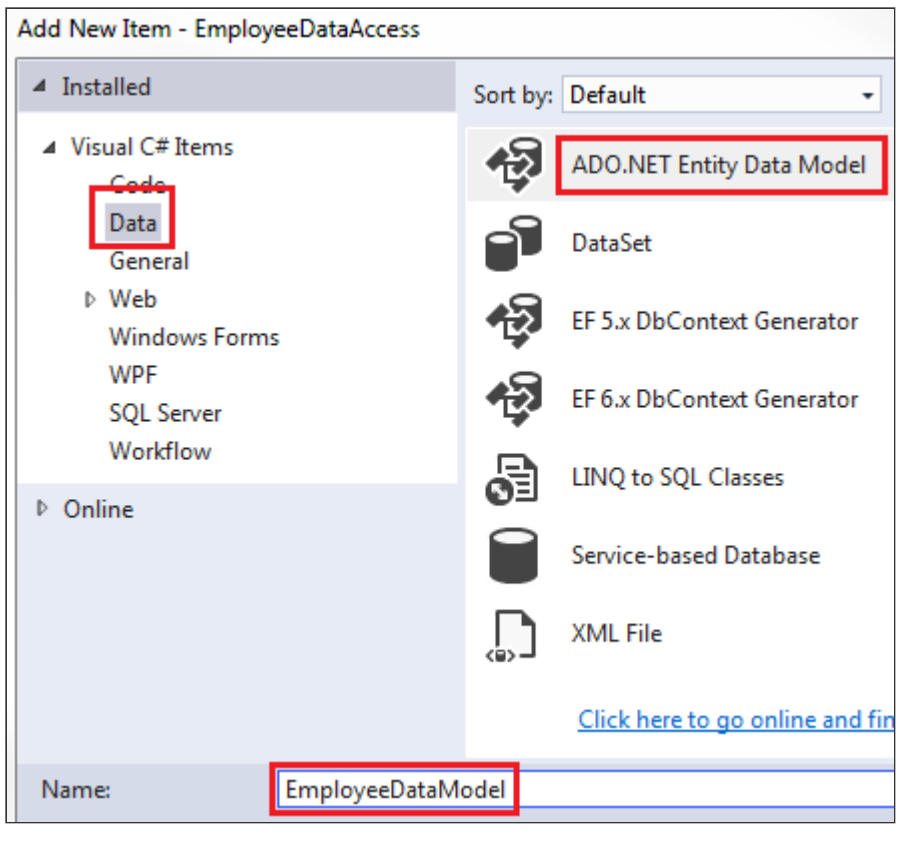

Step 7 : On the Entity Data Model Wizard, select **"EF Designer from database"** option and click next

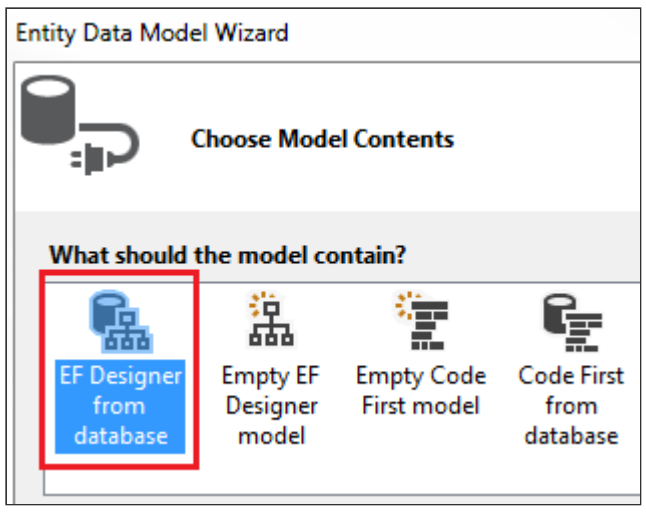

Step 8 : On the next screen, click "New Connection" button

Step 9 : On "Connection Properties" window, set
Server Name = (local)
Authentication = Windows Authentication
Select or enter a database name = EmployeeDB
Click OK and then click Next

Step 10 : On the nex screen, select "Employees" table and click Finish.

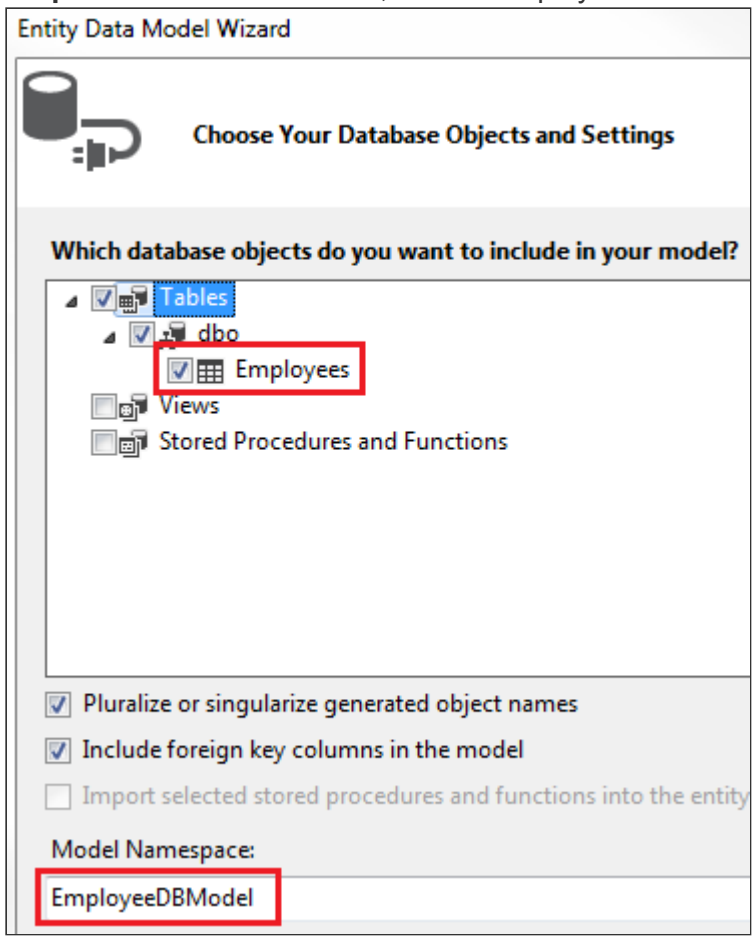

Step 11 : Right click on the Controllers folder in EmployeeService project and select Add - Controller

Step 12 : Select "Web API 2 Controller - Empty" and click "Add"

Step 13 : On the next screen set the Controller Name = EmployeesController and click Add

Step 14 : Copy and paste the following code in EmployeesController.cs

```
using System.Collections.Generic;
using System.Linq;
using System.Web.Http;

namespace EmployeeService.Controllers
{
    public class EmployeesController : ApiController
    {
        public IEnumerable<Employee> Get()
        {
            using(EmployeeDBEntities entities = new EmployeeDBEntities())
            {
                return entities.Employees.ToList();
            }
        }
    }
}
```

At this point when you navigate to /api/employees you should see all employees.

Step 15 : Decorate the EmployeesController with [Authorize] attribute.

```
[Authorize]
public class EmployeesController : ApiController
```

Step 16 : Build the solution and when you navigate to /api/employees we get "Authorization has been denied for this request"

Since the EmployeesController is decorated with [Authorize] attribute, all the actions in the controller must be authenticated. Otherwise, we get 401 error - Authorization has been denied for this request.

In our next video we will discuss how to register new users and in a video after that we will explore where these users are stored. In the subsequent video we will discuss implementing the "Login" page.

1 comment:

epsilon coder November 20, 2019 at 8:56 AM

Hi great job!! but where is the code in GitHUB??

Reply

Enter your comment...

Comment as: Google Accou ▼

Publish Preview

If you like this website, please share with your friends on facebook and Google+ and recommend us on google using the g+1 button on the top right hand corner.

Links to this post

Create a Link

Newer Post Home Older Post

Subscribe to: Post Comments (Atom)

Powered by Blogger.